

A person in a dark blue button-down shirt stands on a cobblestone city street. Instead of a head, they have a large, vibrant bouquet of flowers, including orange gladioli, pink roses, and purple flowers. The background shows a busy street with buildings, pedestrians, and streetlights.

STANFORD BUILDING

FLORAL ST

Where your
business
will flourish

stanfordbuildingwc2.co.uk

Introduction

A bunch of reasons to move to Covent Garden.

Stanford Building is an historic Grade II listed landmark building; once the home of the legendary Stanfords map shop is now being totally refitted and repurposed. With three floors of superb office space in Floral Street, this is a place your business will really flourish.

Reason #1 Be found.
Stanfords iconic map shop
was based in the building
for over a hundred years.





CGI representation of the reception area



CGI representation of the second floor area with wood finish

Specification



- Floor to ceiling heights of over 3m on the second floor
- Metal tiled raised floors
- Perimeter air conditioning
- Original warehouse features
- LED lighting
- 4th floor terrace
- Soft spot for a staircase between 2nd and 3rd floors
- Fibre enabled
- Commissionaire
- Cycle storage, shower and locker facilities



CGI representation of the second floor area with metal tiled raised floor



CGI representation of the fourth floor terrace



LOCATION & LIFESTYLE

Location
~

The ex-flower and vegetable market of Covent Garden, saved from demolition in 1974, is now without doubt one of London's best-loved areas. Close to the mainline station of Charing Cross and a number of underground stations, Covent Garden is easy to travel to and from and is located a short walk from Leicester Square, Soho and Midtown.

Local Amenities

Restaurants & Bars

- | | |
|------------------------|---------------------|
| 1 The Ivy | 13 Chick 'n' Sour |
| 2 Dishoom | 14 Fumo |
| 3 Tredwells | 15 Lima Floral |
| 4 Hawksmoor | 16 Clos Maggiore |
| 5 Sartori | 17 Sticks 'n' Sushi |
| 6 J Sheekey | 18 Frenchie |
| 7 The Petersham | 19 Cora Pearl |
| 8 Tuttos | 20 Polpo |
| 9 The Ivy Grill Market | 21 Rules |
| 10 Homeslice | 22 Sushi Samba |
| 11 La Goccia | 23 The Barbary |
| 12 Maison Bab | 24 Mr Foggs |

Coffee

- 1 Timber Yard
- 2 Coffee Island
- 3 The Espresso Room
- 4 Abuelo
- 5 Monmouth Coffee

Gym

- 1 Nuffield
- 2 Anotherspace
- 3 Jubilee Hall
- 4 GYMbox
- 5 DW Fitness

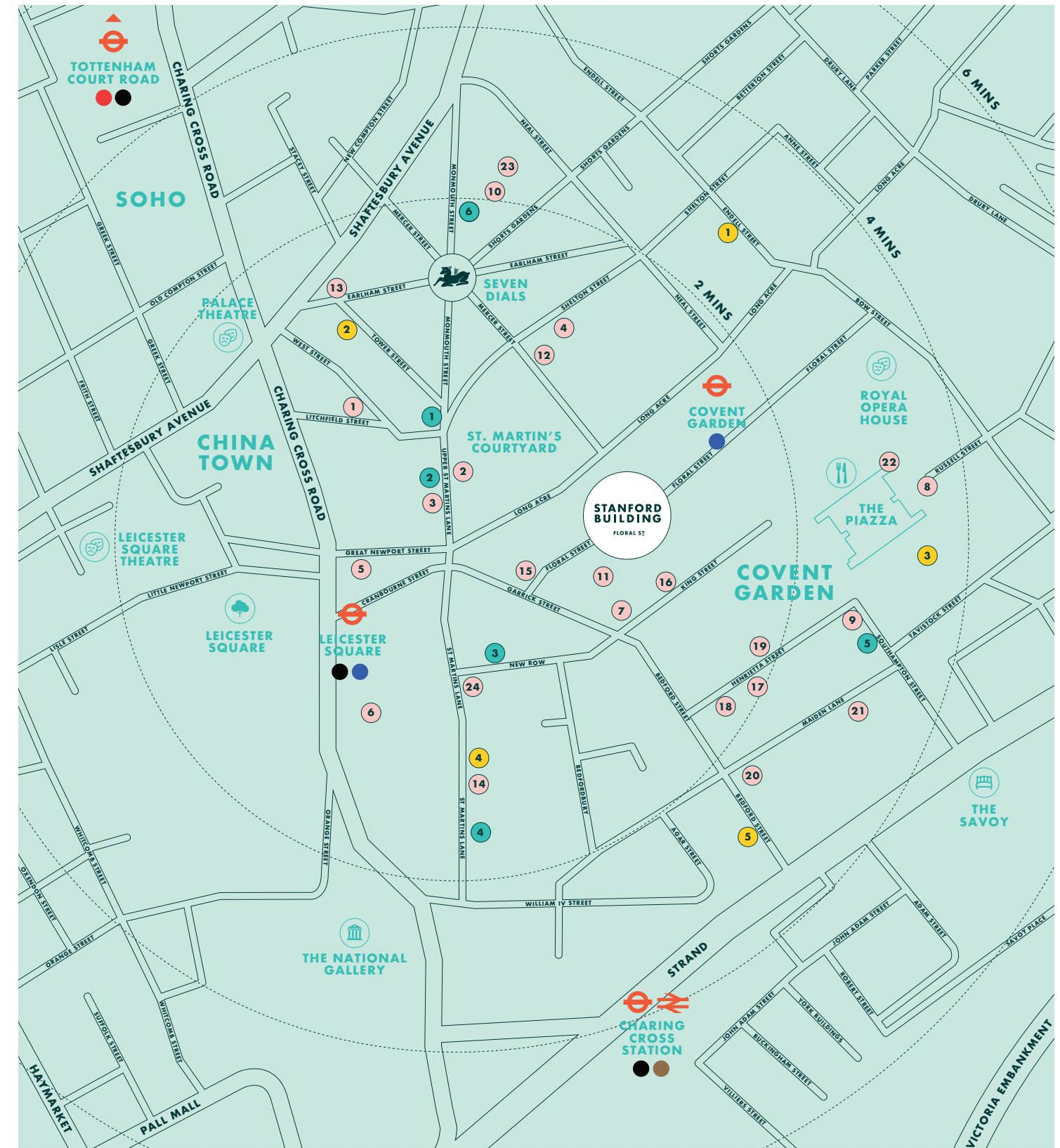

Lifestyle



A colourful place to be based.

From the central Piazza, through the little lanes that surround it, Covent Garden boasts a vibrant bouquet of both big names and independent shops. Add in classic pubs, lively bars and all kinds of eclectic restaurants and you have a location bursting with life outside work.



Reason #2 Be connected.
With excellent transport links surrounding Covent Garden - By tube, bus, foot or bike, you will always find a simple route to your destination.



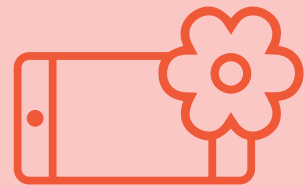

Reason #3 Be busy.
Shopping, eating, drinking,
there's always plenty to do
and see in Covent Garden.



A woman in a black suit and white top is walking on a cobblestone street, holding a large, vibrant bouquet of roses in shades of pink, orange, and purple. The background shows a city street with buildings, including one with a sign that reads "Agnès B. PARIS". The scene is slightly blurred, suggesting motion. The text "FLOOR AREAS & PLANS" is overlaid in the center of the image.

FLOOR AREAS & PLANS

Floorplans

Floor	sq. ft	sq. m
Fourth	2,433	226
Third	3,369	313
Second	3,391	315
Total	9,193	854

*Floor areas subject to on site verification and final measurement

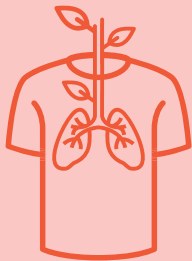

Reason #4 Be green.
Pedestrian friendly streets
mean cleaner air to
breathe in and a better
environment to work in.

Second Floor
3,391 sq. ft

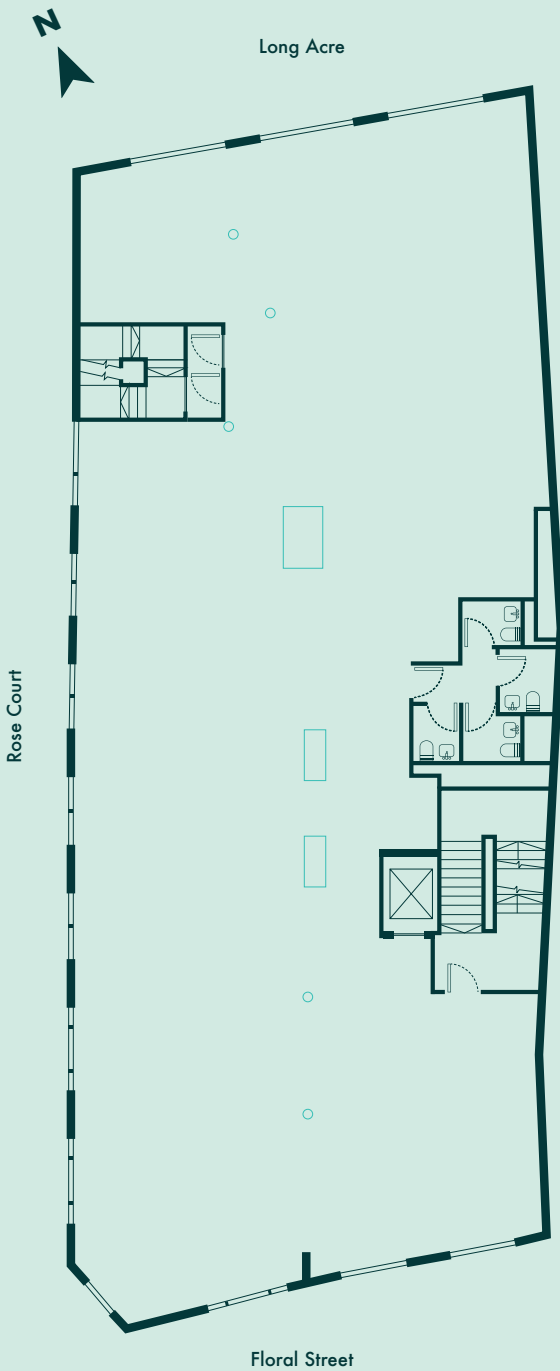

Third Floor
3,369 sq. ft

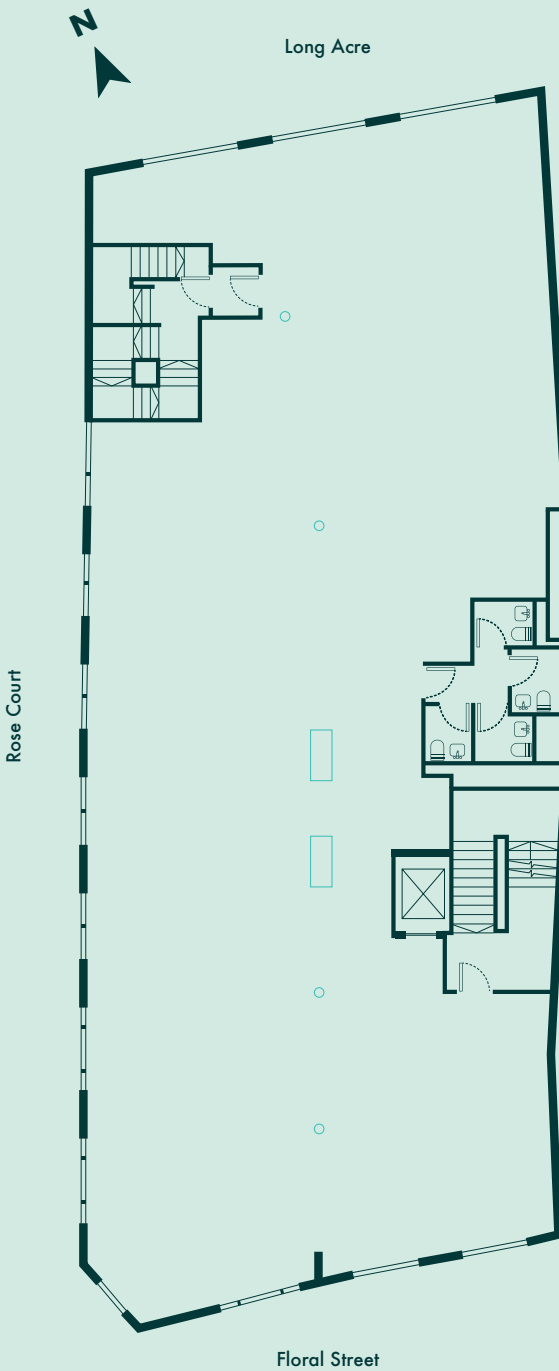

Fourth Floor
2,433 sq. ft

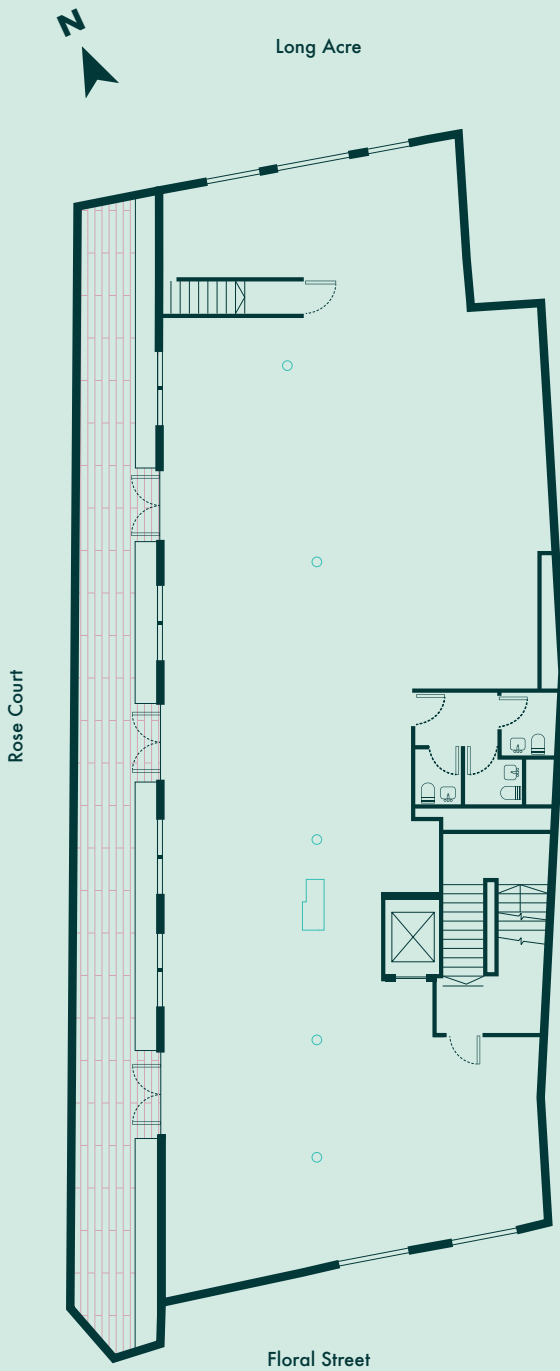

CONTACT

Contact



Catherine Tilley

E: catherine.tilley@savills.com

T: 020 3810 9894

Brian Allen

E: bmallen@savills.com

T: 020 7409 8778

Farebrother

Mark Anstey

E: manstey@farebrother.com

T: 020 7855 3552

Ben Fisher

E: bfisher@farebrother.com

T: 020 7855 3584



PICTON.CO.UK

Misrepresentation Act 1967: Savills and Farebrother for themselves and for the Vendors or Lessors of this property whose agents they are give notice that. 1. All descriptions, dimensions, reference to condition and necessary permissions for use and occupation, and other details are given without responsibility and any intending purchasers or tenants should not rely on them as statements or representations of fact but must satisfy themselves by inspection or otherwise as to the correctness of each of them. 2. Any services mentioned have not been tested and therefore prospective occupiers should satisfy themselves as to their operation. 3. These particulars are produced in good faith, and set out as a general guide only and do not constitute part of any offer or contract. 4. No person in the employment of Savills and Farebrother has any authority to make or give representation or warranty whatever to this property. 5. All prices and rents are quoted exclusive of VAT unless otherwise stated. March 2020.